

PLAN SHOWING THE PROPOSED REGULARISATION OF ADDITIONAL CONSTRUCTION IN THE EXISTING BUILDING AT DOOR NO 4, OF NAGARJUNA NAGAR II STREET BEARING PALMASH NO 1033 TO 1039 OF PULIYUR REVENUE VILLAGE, WEST MAMBALAM, MADRAS-600 033 (SCALE 1/100) DH:117

Revised plan I
A/13597/196
4/4/96

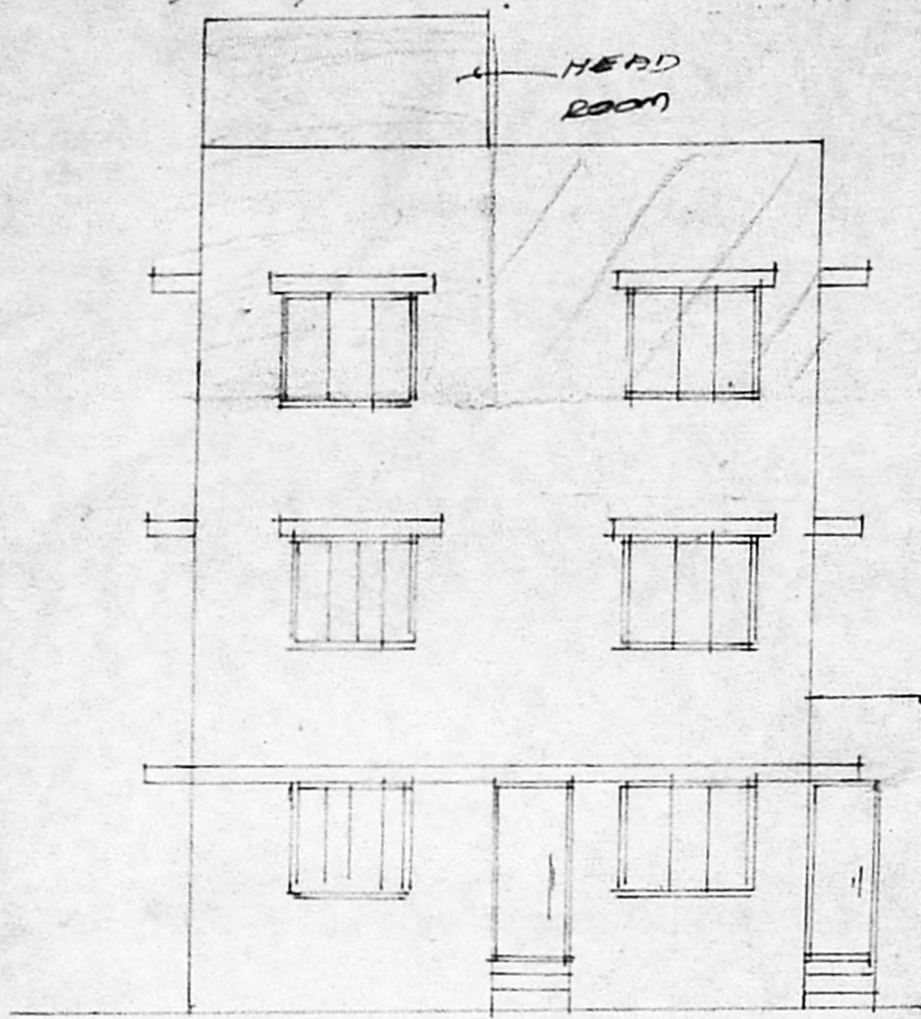

FRONT ELEVATION

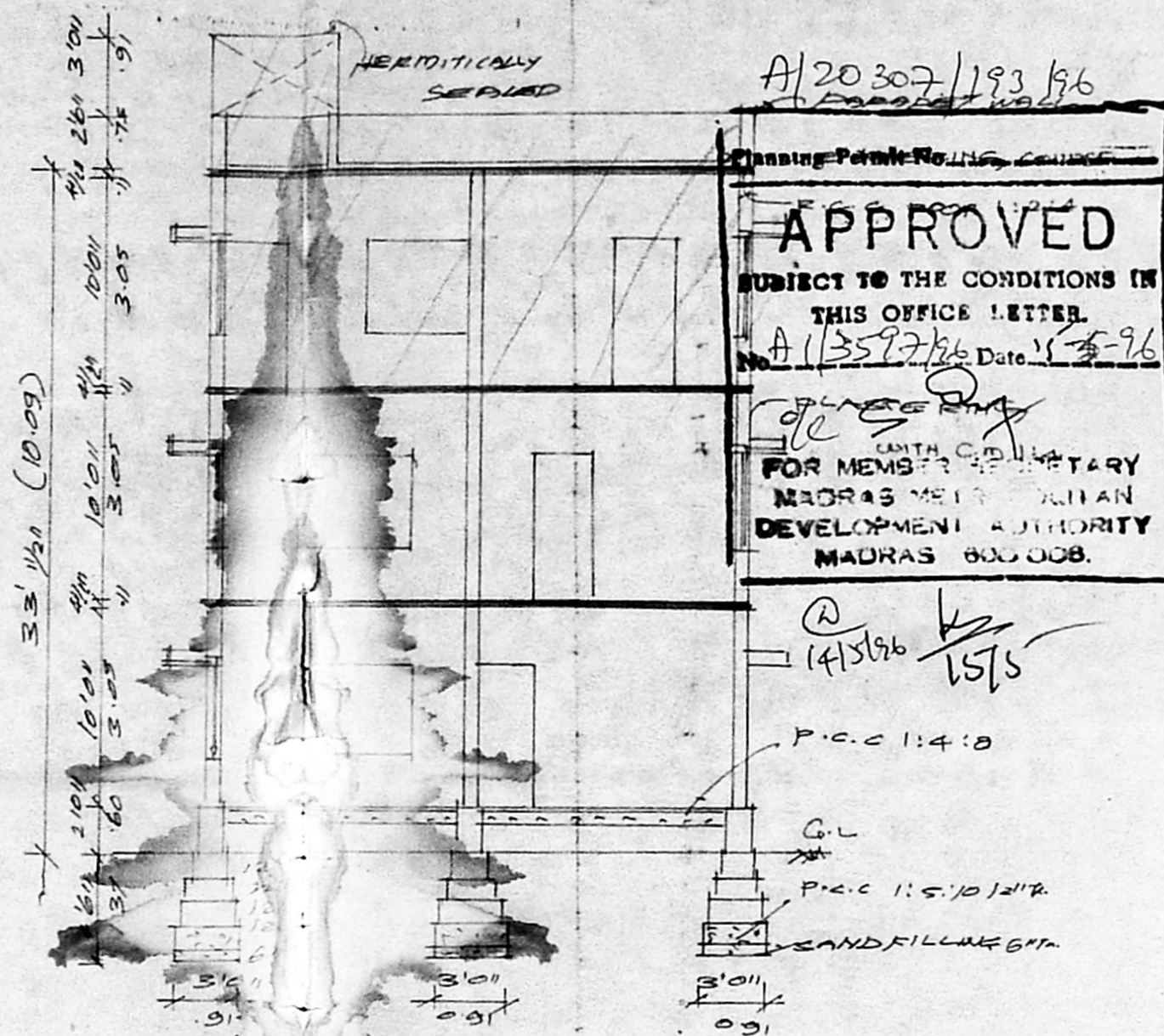

SECTION ON AB

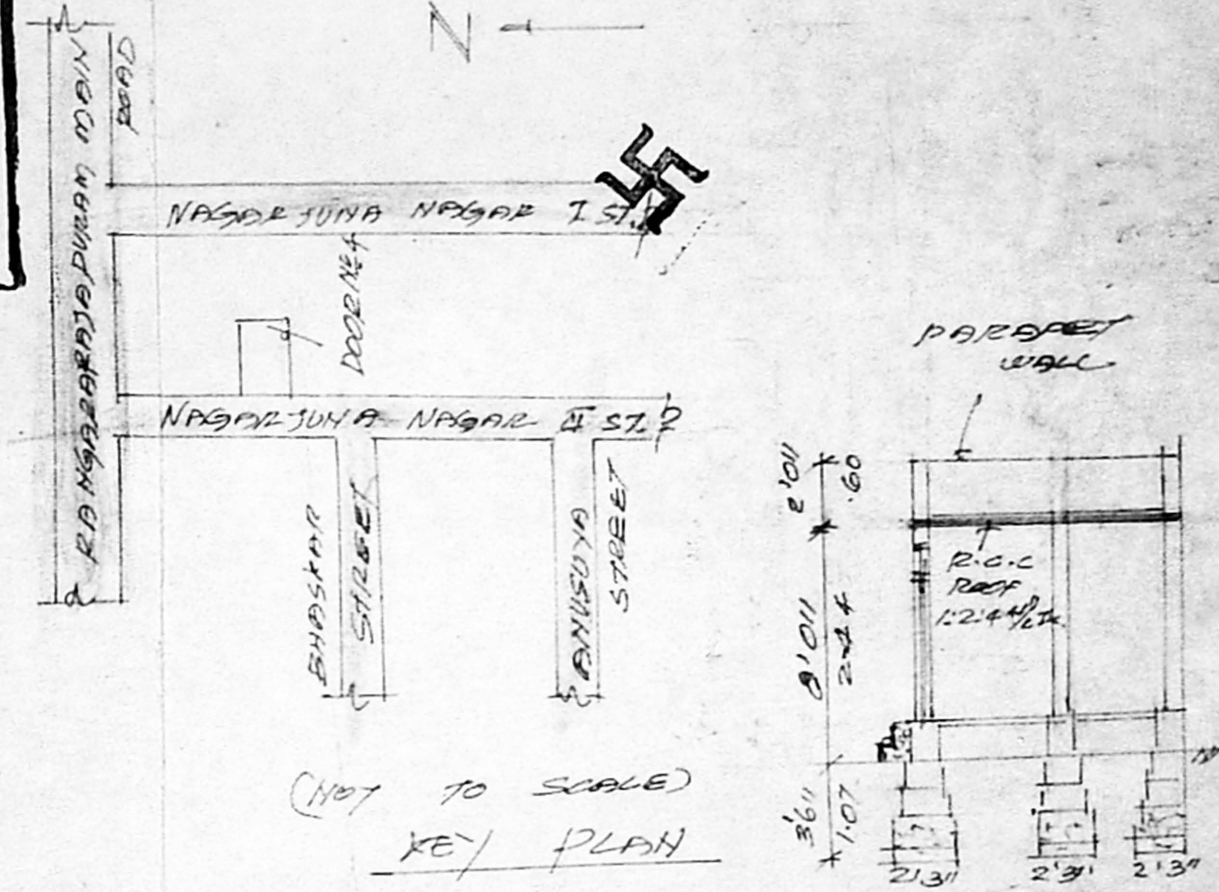

(NOT TO SCALE) KEY PLAN

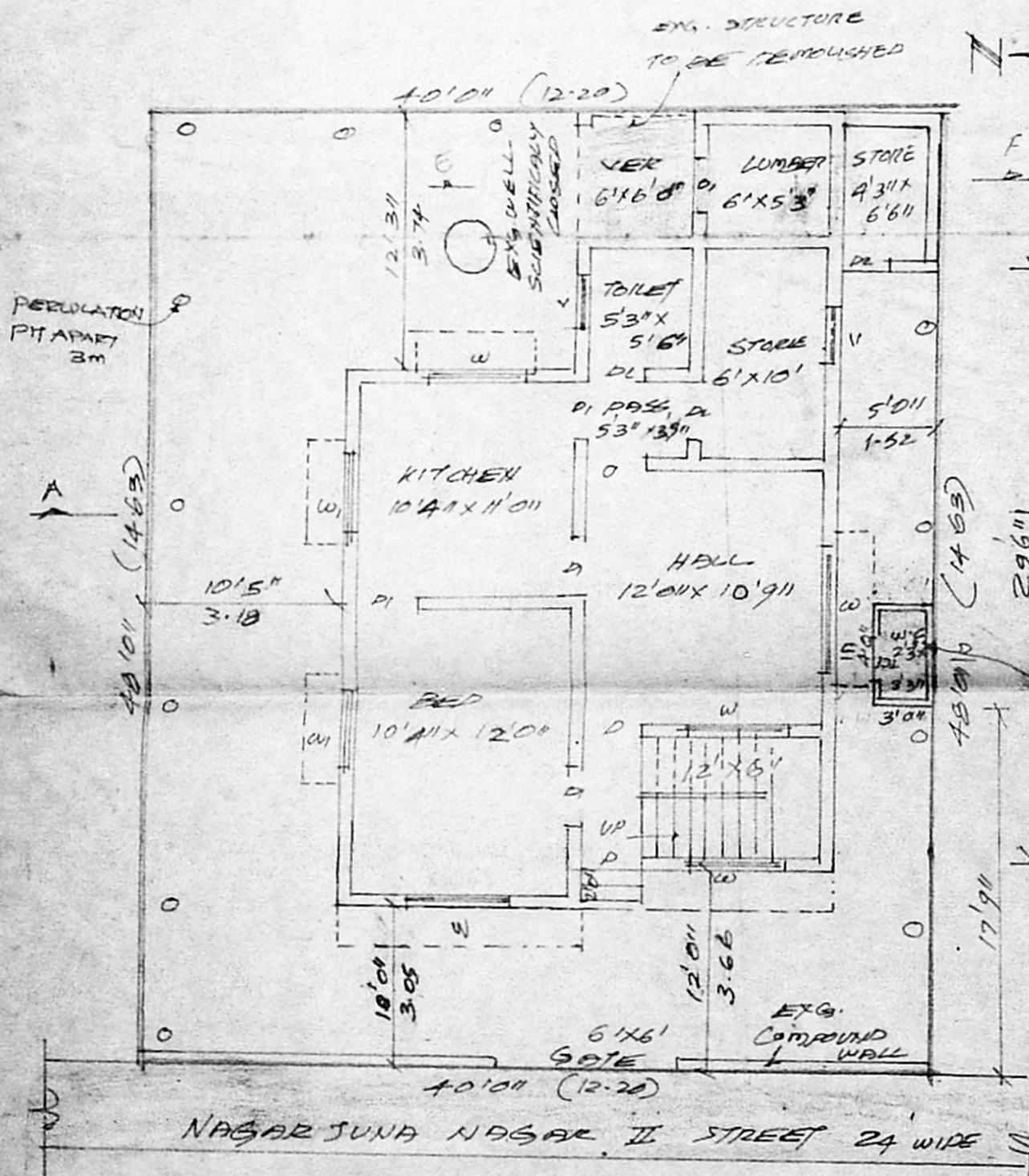

SITE/GROUND FLOOR PLAN

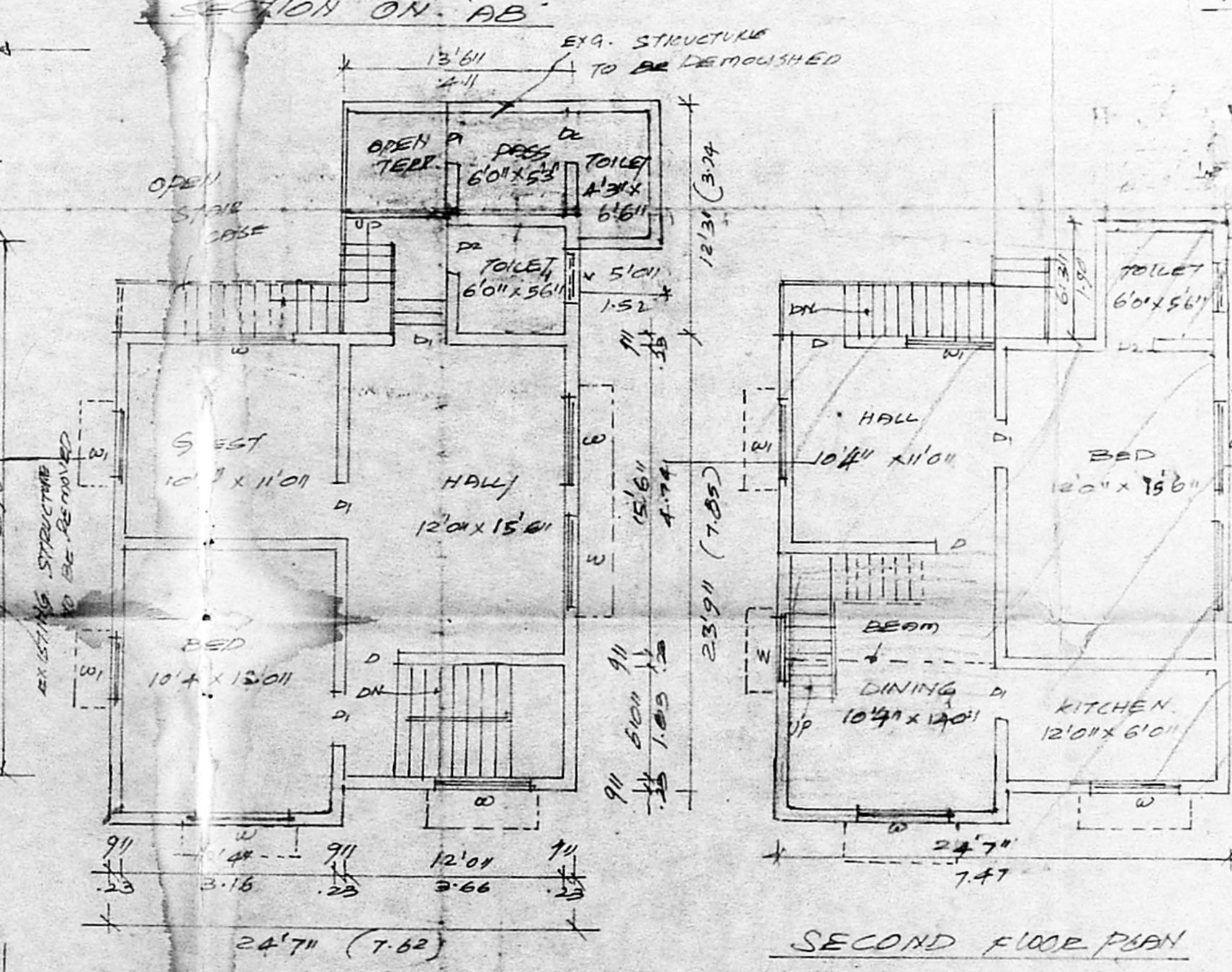

FIRST FLOOR PLAN

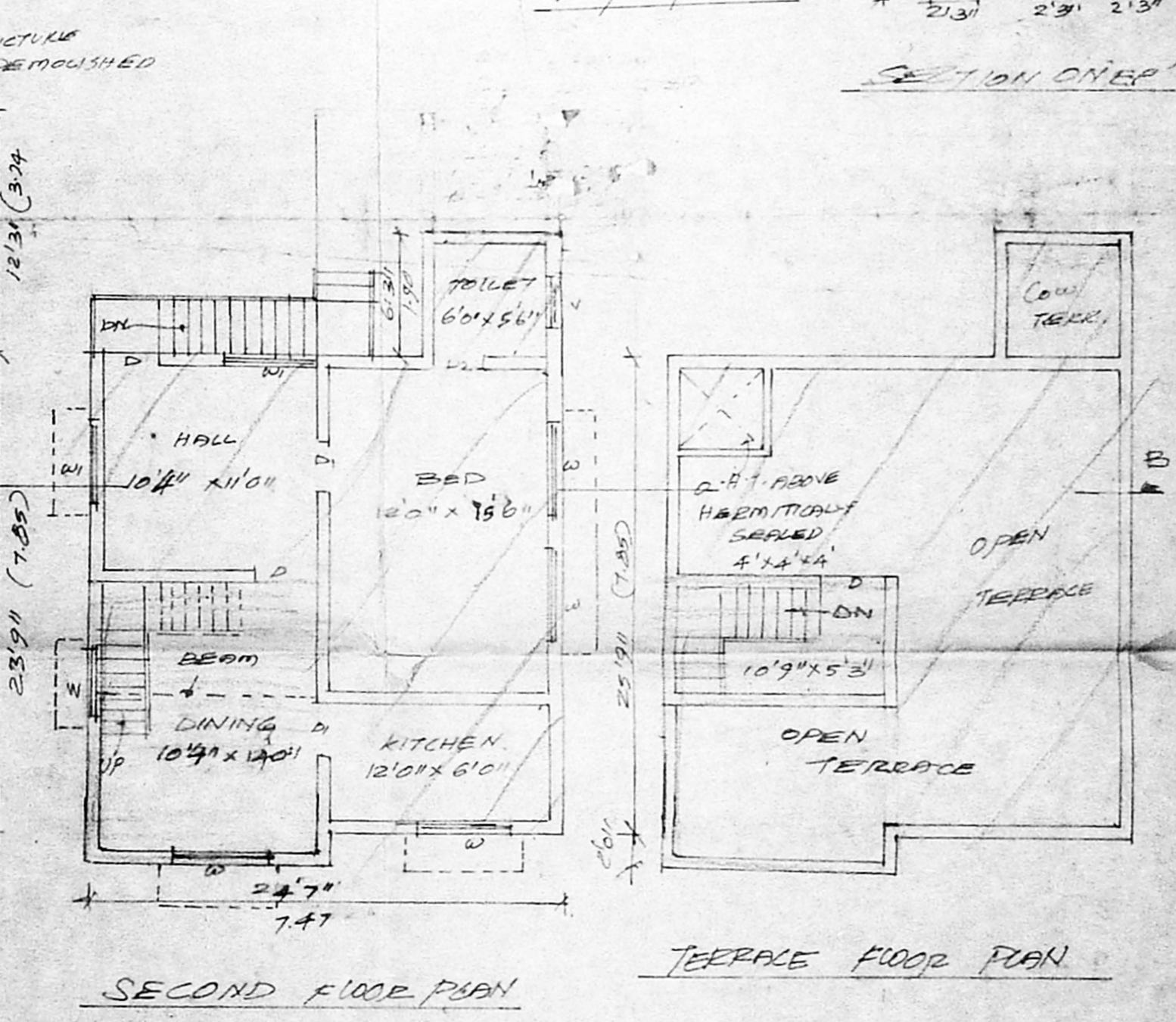

SECOND FLOOR PLAN

TERRACE FLOOR PLAN

SCHEDULE OF JOINERIES:

D	DOOR	3'3 1/2 x 7'0 1/2
D1	DOOR	5'0 1/2 x 7'0 1/2
D2	DOOR	3'6 1/2 x 7'0 1/2
W	WINDOW	5'0 1/2 x 4'6 1/2
W1	WINDOW	4'0 1/2 x 4'6 1/2
V	VENTILATOR	3'0 1/2 x 2'0 1/2

AREA STATEMENT:

FOOT EXTENT:	1920.00 SQ. FOOT
EXG. GROUND FLOOR:	833.12 "
EXG. FIRST FLOOR:	759.00 "
PRO. SECOND FLOOR:	612.37 "
TOTAL AREA:	2204.49 "
FOOT COVERAGE:	43%
F.S.I	1.44

COLOR INDEX:

EXISTING:	○
REGULARISATION:	⊙
PROPOSAL:	⊕
ROAD BOUNDARY:	⊗
BOUNDARY SITE:	⊘
TO BE DEMOLISHED:	⊖

OWNER:
S. Pragasam

LICENSED SURVEYOR:
MR. K. VENU GOPAL RTDSE
LICENSED SURVEYOR
CLASS - I NO. 300
CORPORATION OF MADRAS
3, NEELA KANDAM STREET
MUNGAMBAKKAM, MS-34